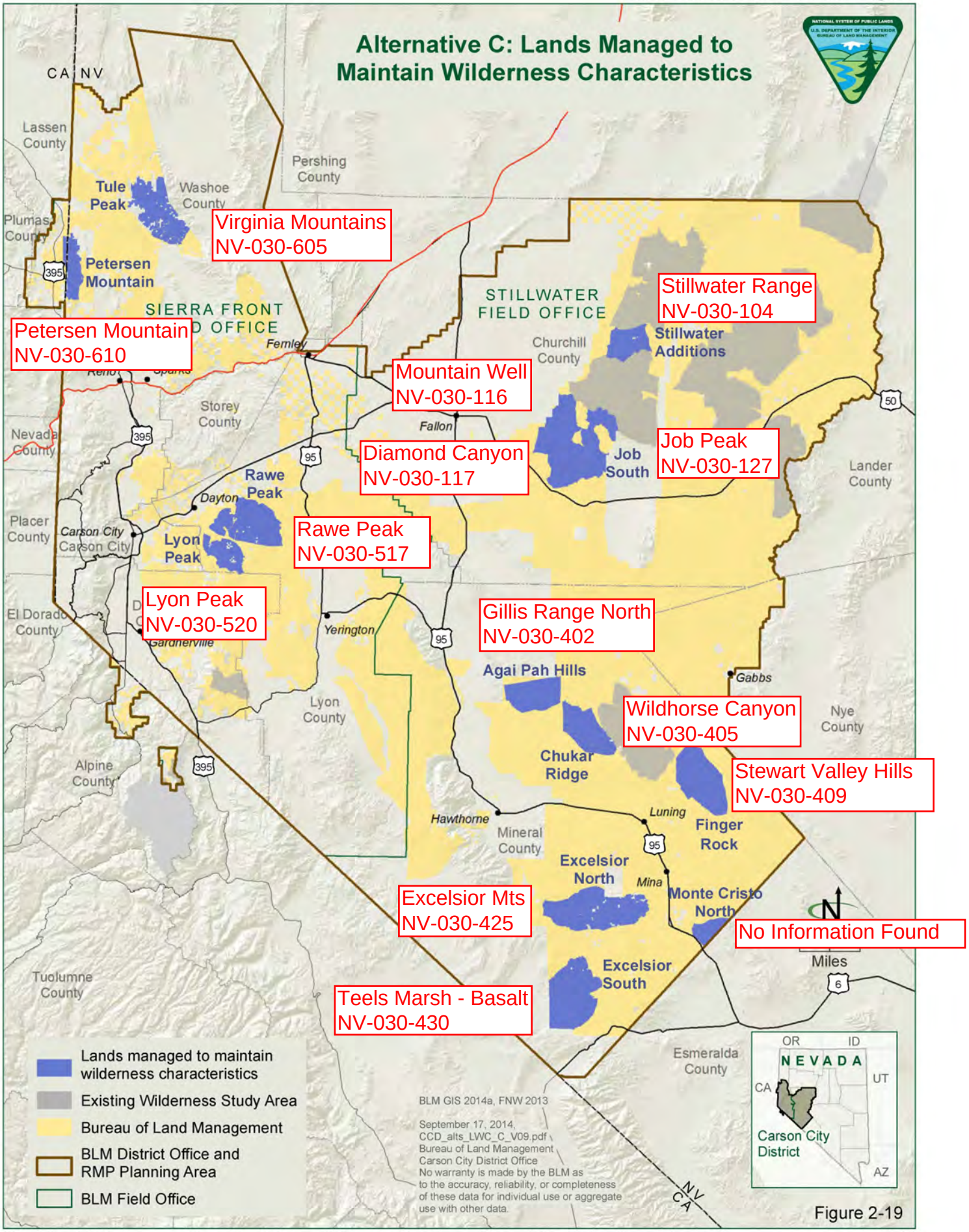
Alternative C: Lands Managed to Maintain Wilderness Characteristics
Virginia Mountains NV-030-605
Petersen Mountain NV-030-610
Stillwater Range NV-030-104
Mountain Well NV-030-116
Diamond Canyon NV-030-117
Job Peak NV-030-127
Rawe Peak NV-030-517
Lyon Peak NV-030-520
Gillis Range North NV-030-402
Wildhorse Canyon NV-030-405
Stewart Valley Hills NV-030-409
Excelsior Mts NV-030-425
No Information Found
Teels Marsh - Basalt NV-030-430
Tule Peak
Petersen Mountain
Rawe Peak
Lyon Peak
Stillwater Additions
Job South
Agai Pah Hills
Chukar Ridge
Finger Rock
Excelsior North
Monte Cristo North
Excelsior South
SIERRA FRONT FIELD OFFICE
STILLWATER FIELD OFFICE
CA NV
Lassen County
Washoe County
Pershing County
Plumas County
Nevada County
Placer County
Carson City
El Dorado County
Alpine County
Tuolumne County
Storey County
Churchill County
Lander County
Nye County
Lyon County
Mineral County
Esmeralda County
Fernley
Fallon
Dayton
Yerington
Gardnerville
Gabbs
Hawthorne
Luning
Mina
Miles
Lands managed to maintain wilderness characteristics
Existing Wilderness Study Area
Bureau of Land Management
BLM District Office and RMP Planning Area
BLM Field Office
BLM GIS 2014a, FNW 2013
September 17, 2014, CCD_alts_LWC_C_V09.pdf
Bureau of Land Management
Carson City District Office
No warranty is made by the BLM as to the accuracy, reliability, or completeness of these data for individual use or aggregate use with other data.
OR ID NEVADA UT CA AZ
Carson City District
NV CA

Figure 2-19